

**McMillen**  **Center**  
for Health Education



**2014**  
ANNUAL REPORT **2015**

The McMillen Center for Health Education educates youth and adults in northeast Indiana, around the country, and into Canada. This year we reached a record number of students – over 51,000! Our mission of providing preventive health education is the same, but how we meet our mission has changed as the needs of our community change.

While we continue to deliver education here at our Center and in the schools, our film studio allows us to provide live education around the world and to film educational videos. In the coming years you will see us moving more into curriculum development to reach youth with unique McMillen programming. Our first curriculum Brush! has been an astounding success, currently reaching over 60,000 preschoolers nationwide. We've also published three children's books on oral health and developed a musical assembly based on our *I Need My Teeth* book.

The success of the McMillen Center continues to be cultured by the generous support we receive from our donors, including foundations, individuals, and corporate sponsorships. We look forward to another exciting year!

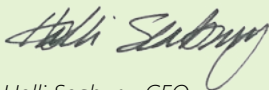

Holli Seabury, CEO



## GUIDE

Intro.....p.1  
 Our Influence.....p.2  
 Brush!.....p.3  
 Vitality Awards.....p.4  
 Income & Expenses.....p.5  
 Donors.....p.6

## BOARD OF DIRECTORS

President: Grant Goeglein  
 Northwestern Mutual

Vice President: Melissa Wolf  
 Baden, Gage & Schroeder, LLC

Secretary: Stasha Carrasquillo  
 Parkview Foundation

Treasurer: Betsy Hartman  
 Do it Best Corp

David Bleeke, DDS  
 Retired

David Jankowski  
 Weigand Construction Co., Inc.

Vicki Lee Johnson  
 AWS Foundation

Rudy Kachmann, MD  
 Fort Wayne Neurological Center

LaTheresa King  
 Fort Wayne Community Schools

Zachary Klutz  
 Barrett McNagny, LLP

Jerry Mackel, MD  
 Retired

Miles Nitz  
 Take Charge Counseling

Jerry Nix  
 MKM architecture + design

Krista Peak  
 Lutheran Children's Hospital

Ann Reidenbach  
 Reidenbach Nutrition

Robin Ritchie  
 Lake City Bank

# OUR INFLUENCE

**Online 1,106** – Active Healthy Families

**Distance Education 7,204** - E-Learning

**In House 9,358** - At Our Facility

**Outreach 33,373** - Community Locations

**Total 51,041** *(9,829 More Total People Reached Since Last Fiscal Year)*

## OUR MOST POPULAR PROGRAMS

Life Begins  
Toward Maturity  
Respect and Responsibility  
Stay Drug Free  
Brush!  
Stand Against Bullying  
Don't Give Me any Bull  
Tobacco: Coughin' to Coffin  
The News About Booze  
Drug Free: The Way to Be  
Health Adventure

## DID YOU KNOW?

In Spring of 2015, we introduced our Pharm Crisis program, the development of which was funded by The American Medical Association. Pharm Crisis informed students of the devastating effects of prescription medication abuse.





Serving 60,000 nationwide, the Brush! curriculum addresses the prevention of dental decay in infants and young children, using a comprehensive approach that involves parents, early childhood education professionals, and children.

Visit [www.brushdental.org](http://www.brushdental.org) to learn more.



## 2015 INTERPROFESSIONAL CHILDREN'S ORAL HEALTH SUMMIT



At the 2015 Interprofessional Children's Oral Health Summit, nationally known keynote speakers presented on the important topic of oral health as it relates to children. Education on the need for children to establish a dental home at age one and encouraging pediatricians to work with dentists was the focus of this event. Speakers included David Krol MD, MPH, FAAP (top left), Patrice Pascual M.A. (top right), Lisa Rudolph, DMD, MPH (bottom) and Paul Rudolph (bottom).

## BRUSH! ASSEMBLY

In our Brush! Assembly, students get a chance to view a live presentation that educates them on the importance of their teeth. The story is about a boy named James and includes characters such as Roger the Red Robot, The Tooth Fairy and his best friend, Matthew. With funding from Delta Dental Foundation, the Brush! Assembly was presented to over 4,500 Allen County students.

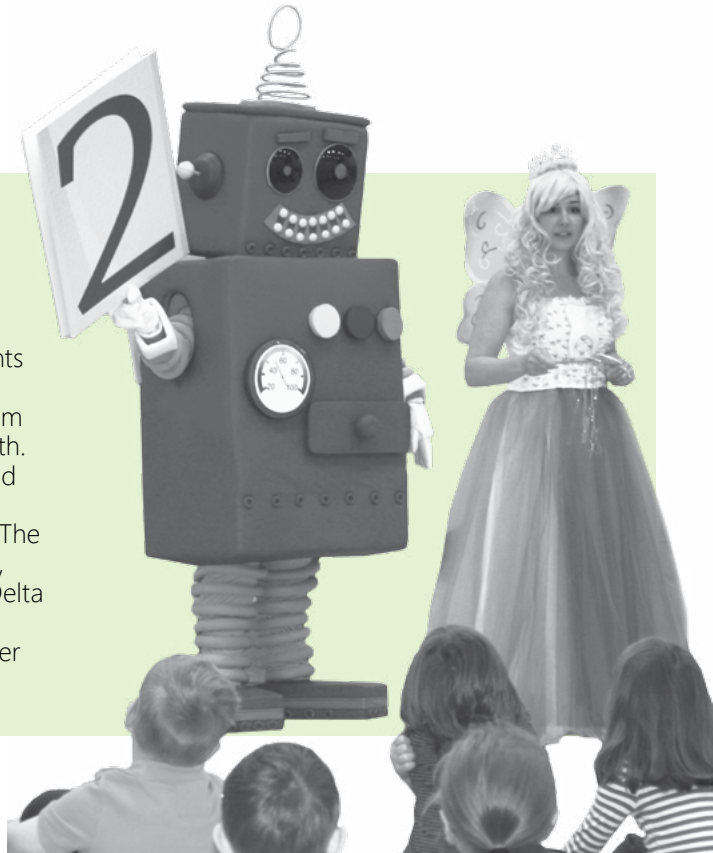

# VITALITY AWARDS

At the fourth annual Vitality Awards, held on May 14th, 2015, at the Landmark Centre, we honored outstanding members in our community who work in the areas of healthcare, health education, wellness and prevention.

## OUR 2015 AWARD WINNERS



**EDUCATION**  
Nancy Gillespie PhD, RN



**WELLNESS**  
Debbie Meyer



**PREVENTION**  
Peter Paonessa

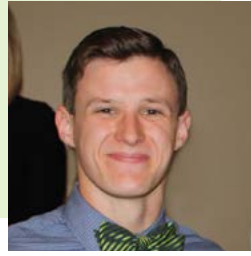

**STUDENT AMBASSADOR**  
Joe Westropp

## JANUS AWARD RECIPIENT



Judge Charles Pratt

Judge Charles Pratt's list of community involvement is extensive, most notable being one of the two principle founders of Great KIDS make Great COMMUNITIES. Great KIDS is a positive youth development initiative in Allen County.

## SILVER SPONSORS

Rockhill Design

## BRONZE SPONSORS

Haines, Isenbarger & Skiba, LLC  
Wealth Advisors Group

## DINING SPONSORS

Weigand Construction  
Sweetwater  
Baden Gage & Schroeder, LLC  
Lake City Bank

## AWARD SPONSORS

John & Marcia Crawford with [marciacrawford.net](http://marciacrawford.net)  
Parkview Physicians Group - Cardiology  
PHP

# INCOME & EXPENSES

## 2014-2015 EXPENSES

### DID YOU KNOW?

Actual cost per student : \$18.21  
What students pay: \$5.00

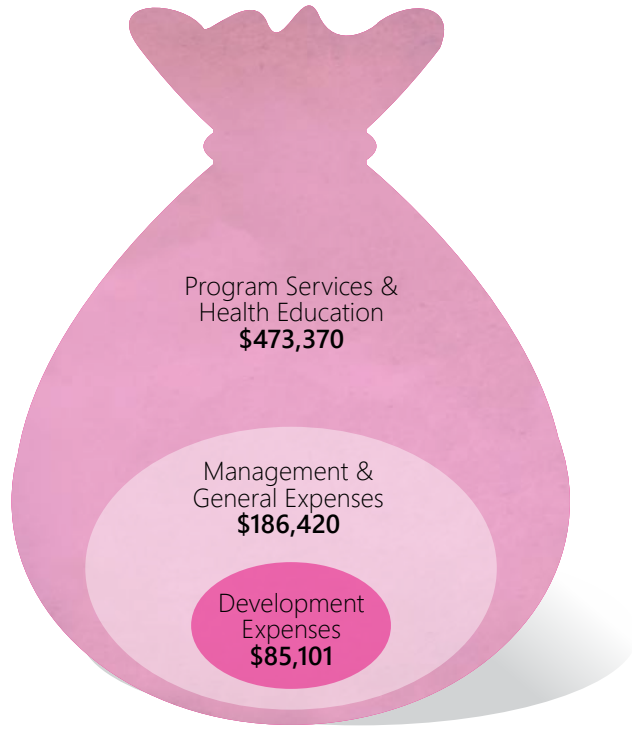

## 2014-2015 INCOME



# DONORS

## PLATINUM \$20,000 & Above

AWS Foundation  
Olive B. Cole Foundation  
Community Foundation of Greater FW  
The DEKKO Foundation  
Delta Dental Foundation  
English, Bonter, Mitchell Foundation  
McMillen Foundation, Inc.  
M. E. Raker Foundation, Inc.  
Renaissance Family Foundation  
St. Joseph Community Health Foundation  
Steel Dynamics Foundation, Inc.  
Edward M. and Mary McCrea Wilson Foundation

## DIAMOND \$10,000 - \$19,999

American Dental Association Foundation  
American Medical Association  
Edward D. and Ione Auer Foundation  
Harold and Rachel McMillen Foundation

## GOLD \$5,000 - \$9,999

Lutheran Health Network  
Jerry Mackel, MD  
Physicians Health Plan of Northern Indiana, Inc.  
PNC Foundation

## SILVER \$1,000 - \$4,999

All Community Events (Glo Run)  
Anthem  
Howard P. Arnold Foundation  
Thomas Cottrell  
Council for a Drug Free LaGrange County  
John and Marcia Crawford  
Deister Machine Company, Inc.  
De Kalb Co. Community Foundation  
Drug Free Steuben  
Durant Foundation, Inc.  
Foundation for Dental Health Education  
Haines, Isenbarger and Skiba, LLC  
William J. and Bonnie L. Hefner Foundation  
Indiana Society of Pediatric Dentistry, Inc.  
Isaac Knapp District Dental Society  
Kosciusko Co. Community Foundation  
MKM architecture + design  
Parkview Physicians Group - Cardiology  
PNC  
Prophet Sisters Foundation  
Holli and Mark Seabury  
Tom and Kathy Skiba  
SmileWorks Youth Dentistry  
United Way of DeKalb County, Inc.  
Walmart Distribution Center #6074  
Walmart  
Wealth Advisors Group  
Whitely Co. Community Foundation, Inc.

## BRONZE \$500 - \$999

Anonymous  
Baden, Gage and Schroeder, LLC  
Barrett and McNagly LLP  
Biomet  
Darlington Warehouse  
Do it Best Corporation  
Erin's House for Grieving Children  
Fort Wayne Oral Maxillofacial Surgery and Implant Center  
Georgetowne Place Retirement  
Grant Goeglein  
Indiana Dental Association Foundation for Dental Health  
Indiana First Lady's Charitable Foundation  
Indiana University School of Dentistry  
Kilgore International, Inc.  
Zachary and Tera Klutz  
Lake City Bank  
Lassus Foundation  
PBS 39  
Krista Peak  
Sweetwater  
Donald Thornton  
Burt A. Townsend  
Weigand Construction Co., Inc.  
Yoder Rahrig Family Dentistry  
**COPPER \$100 - \$499**  
Ronald and Sylvia Aichele  
Alliance of the Isaac Knapp District Dental Society, Inc.  
Anonymous  
Anthem Blue Cross Blue Shield  
Brian and Jill Bowman  
Sean T. Brennan  
Michael Brooks  
Isa and Elizabeth Canavati  
Stasha Carrasquillo  
Concordia Lutheran School  
Jerome J. Dahm  
Denta Quest  
Lynn Douple  
DuCharme, McMillen and Associates  
Sally and Ned Edington  
Dr. Thomas and Marie Felger  
Findley Financial Corp  
Fort Wayne Medical Society Alliance  
Fort Wayne Medical Society  
Fort Wayne Orthopedics  
Charles Frankhouser  
Paramjit Gill  
Lynne Gilmore  
Great KIDS make Great COMMUNITIES  
Alexandra Hall  
Elizabeth L. Hartman  
Tom and Dee Herman  
Dan and Joyce Herstad  
Indiana-Purdue University Fort Wayne  
Indiana Tech  
David and Sara Jankowski  
Vicki L. Johnson  
James Koday

Corinna Ladd  
Lake City Bank  
William and Amanda LaSalle  
Mrs. Richard S. Logan  
Dr. Leonard and Mildred Mastbaum  
D.O. McComb and Sons Funeral Homes  
Meijer  
Debra Meyer  
Dee Nelson  
Bill and Carol Niezer  
The Orthopedic Hospital of Lutheran Health Network  
Mac and Pat Parker  
Parkview Center for Healthy Living  
Parkview Health  
Parkview Health and Fitness  
Parkview Senior Services  
Jim Poiry  
John Redd  
Lynn and Mark Reecer  
Ann Reidenbach  
Dick and Ann Robinson  
Dorothy Robinson  
Linda Ruffolo  
Marcia K. Sauter  
Brad and Jean Schantz  
Daniel Schmidt, DDS  
Kathryn Schreiber  
Thomas M. Shoaff  
Steven Smith  
Anthony Stites  
David Stouder  
Dr. Michael Stronczek  
Kathleen Summers  
Dr. J. Phillip and Carolyn Tyndall  
University of Saint Francis  
David and Faith VanGilder  
Gregory Veerkamp  
Vera Bradley  
Wildcat Recreation Association, Inc.  
Wildwood Racquet Club  
Stephan and Melissa Wolf  
Mary Ann Ziembo  
**UNDER \$100**  
Dona Atkin  
Suzy Beard  
Alice Burke  
Dick and Deb Conklin  
Drew Dunlavy  
Daniel and Lois Ewing  
Farrington Specialty Counseling, Inc.  
Joseph Fiacable  
Nathan Froning  
GE Foundation  
John and Carol Glass  
Joan and Don Goldner  
Jessica Gomola  
Erika Halliwill  
Deborah K. Harvey  
Howard & Sons, Inc.  
Dr. Rudy Kachmann  
Connie Kerrigan  
LaTheresa King  
Shelby Krawczyk  
Drs. Chung and Sage Lee  
Norm McBride  
Charles McNagny  
Helen Mitson  
Kevin and Patricia Murphy  
Michael and Mary Musson  
Dr. Nowak's E328 Classes, IPFW  
Eric Ottinger  
Peter Paonessa  
Douglas F. Reed  
Chris and Camy Rodenbeck  
Betty Sue Rowe  
Susan Ryan  
Dr. Ronald H. Scheeringa  
L. Smith Counseling, LLC.  
Jessica Swinford-Meyer  
Dick and Lisa Teets  
Don Thompson  
Erica Walworth  
Dave and Kim Ward  
Ryan Waugh  
Brandon White  
John Wilks  
Peter and Susan Yee  
**IN-KIND DONATIONS**  
Biaggi's Ristorante Italiano, LLC  
Bradley Gough Diamonds  
Timothy Bussick  
Canlan Ice Sports  
Casa Restaurants  
Chick - Fil - A  
Copy Solutions  
Country Heritage Winery & Vineyard  
Crazy Pinz  
DBR Photography  
Debrand Chocolatier  
Embassy Theatre  
Ferguson Advertising, Inc.  
Fort Wayne Children's Zoo  
Fort Wayne Outfitters & Bike Depot  
Fort Wayne TinCaps  
Fresh Market  
Guenther Herzog  
Kroger  
Beth Laurence  
Lincoln Printing Corporation  
Mad Anthony Brewing Company  
Plex North  
Prairie Farms Dairy  
Rockhill Design  
Scentsy  
Science Central  
John G. Shedd Aquarium  
Solutionreach  
Testify Marketing Media  
Touch of Bliss  
Vital Living Well Spa  
Walt Disney World  
YMCA of Greater Fort Wayne



600 Jim Kelley Blvd.  
Fort Wayne, IN 46816

Nonprofit Org.  
US Postage  
PAID  
Fort Wayne, IN  
Permit No. 2

The mission of the McMillen Center for Health Education is to provide vital, effective preventive health education that promotes physical, emotional, and social well-being.

[www.McMillenCenter.org](http://www.McMillenCenter.org)